

El Travagliato

Canto

Vincenzo Ruffo

8 A

16 B

25

33 C

42 D

50

55 E

66

73 F

79 G

84

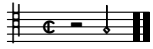

El Travagliato

Tenore

Vincenzo Ruffo

10 A

19 B

27

36 C

45 D

53

61 E

68 b

73 F

79 G

84

El Travagliato

Basso

Vincenzo Ruffo

8

15

23

31

39

48

56

62

67

74

79

84

A

B

C

D

E

F

G

El Travagliato

Vincenzo Ruffo

