

El Malenconico

Canto

Vincenzo Ruffo

107
117 E
127
136
145
154 F
163

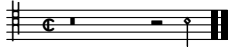

El Malenconico

Tenore

Vincenzo Ruffo

10

19 A

27

37

47 B

56

65 C

74

83

91 D

100
109
118 E
127
136
146
155 F
164

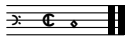

El Malenconico

Basso

Vincenzo Ruffo

10

20 A

29

39

49 B

58

68 C

78

90 D

100

109

118 E

127

136

146

155

F

164

El Malenconico

Vincenzo Ruffo

