

# Il Capriccioso

Canto

Vincenzo Ruffo

7

13 A.

21

27 B

34

41 C

48 D

56

63 E

70 F

79

87 G

95 H

102 I

111 b

118 J

126 b b

Resolutione.

# Il Capriccioso

Tenore

Vincenzo Ruffo

A

16 B

31 C

46 D

61 E

75 F G

89 H

102 I

113 J

124

Note: the “puzzle” at the top is another notation for the expanded “Resolutione” – the tune repeats 4 times in successively smaller note values.

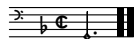

# Il Capriccioso

Basso

Vincenzo Ruffo

82

89

97 H

104 I

112

121 J

127

# Il Capriccioso

Vincenzo Ruffo

