

Tander naken

Superius

Erasmus Lapidida

215 $(\circ = \circ)$ G (1)

226 (1) (1)

234 $(\circ = \circ \cdot)$ H Verte

247

259 I

273

288 #

304 J

318

333

¹This note is colored.

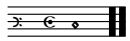

Tander naken

Tenor

Erasmus Lapidida

13 A

27 B

39 C

51

62 Verte D

74 E

86

95 F

105 G

115 H (Verte)

130 I

143

156 J

167 (4)

⁴Note that this note should really be tied to a longa and a whole note to end up where the longas in the other parts do.

Tander naken

Contra

Erasmus Lapidica

207 $(\circ = \circ)$
G

222

230 $(\circ = \circ)$
H

240 Verte

256 I

270

284

301 J

315 (3)

330

³Quarter note in facsimile.

Tander naken

Erasmus Lapidica

