

# Et dunt revenis vous

## Discantus

Loyset Compere (1440 - 1518)

Canti B (Venice, 1501/2) fol. 32v - 33

① 2 3 4

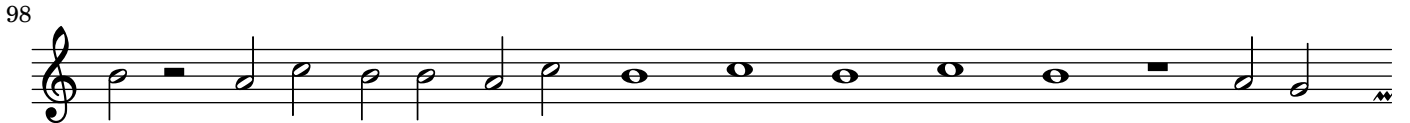
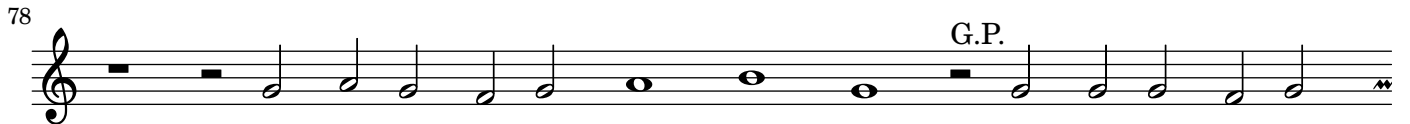
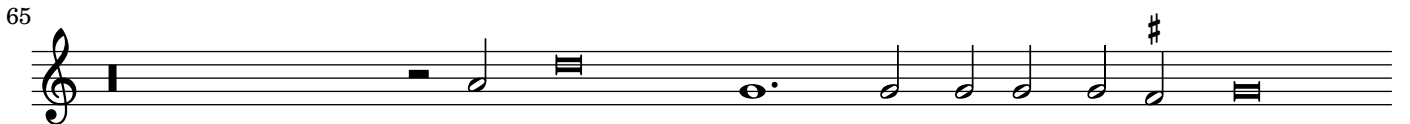
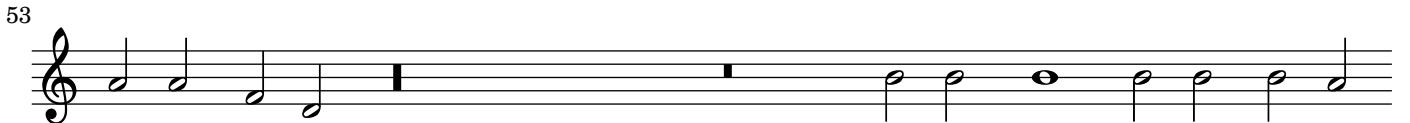
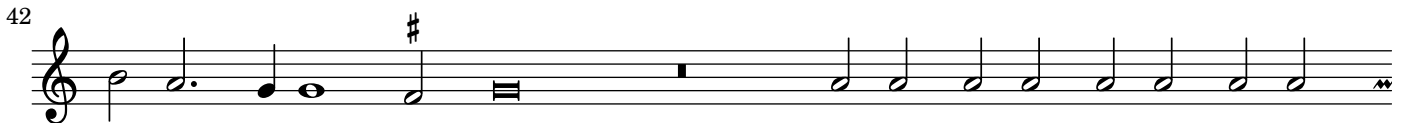
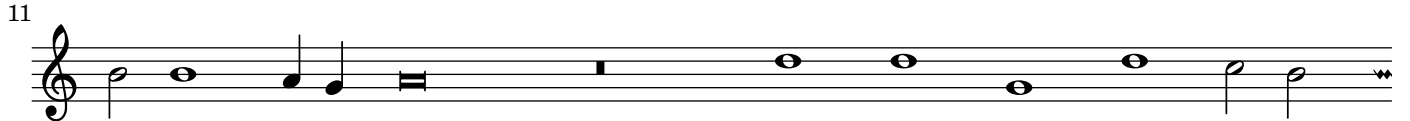
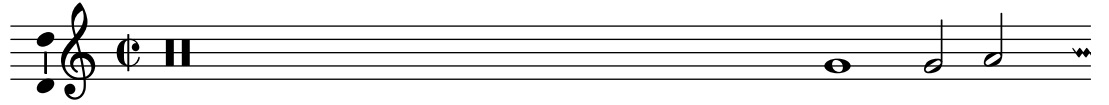

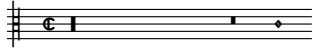

# Et dunt revenis vous

Altus

Loyset Compere (1440 - 1518)

Canti B (Venice, 1501/2) fol. 32v - 33r

1 ② 3 4

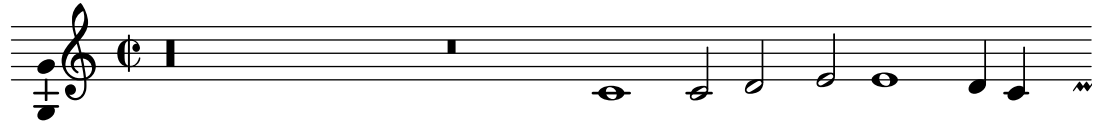

11

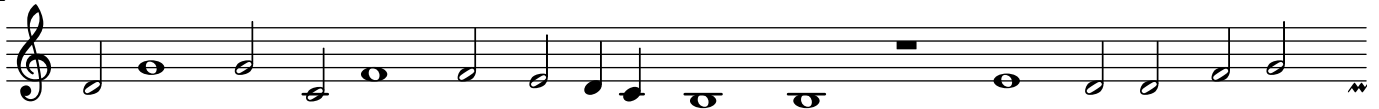

22

33

43

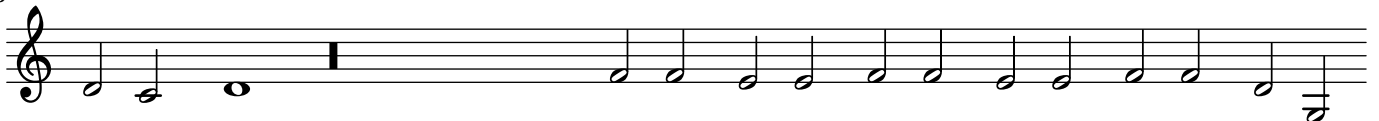

55

69

79

88

98

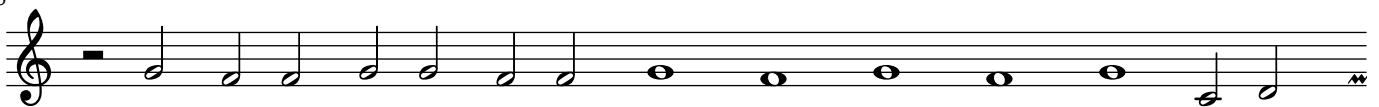

108

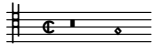

# Et dunt revenis vous

Tenor

Loyset Compere (1440 - 1518)

Canti B (Venice, 1501/2) fol. 32v - 33

1 2 ③ 4

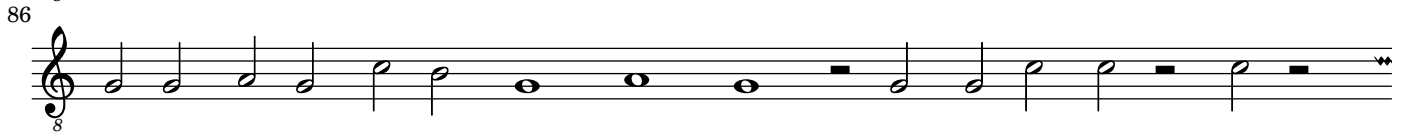
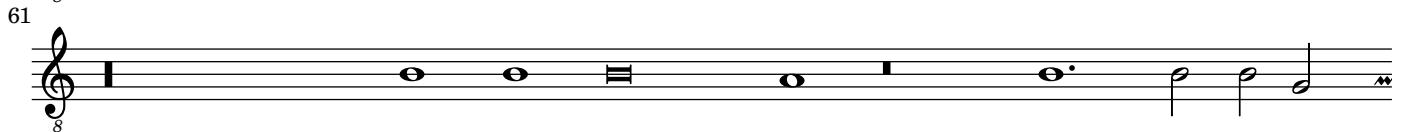
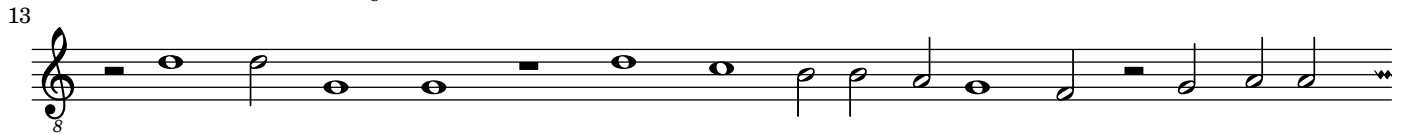

# Et dunt revenis vous

Bassus

Loyset Compere (1440 - 1518)

Canti B (Venice, 1501/2) fol. 32v - 33r

1 2 3 ④

11

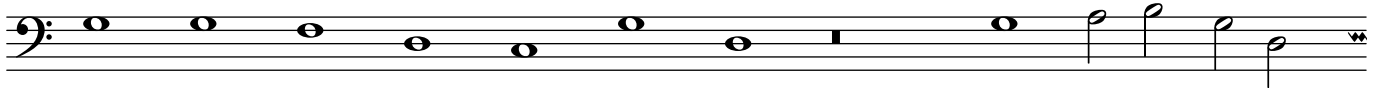

23

33

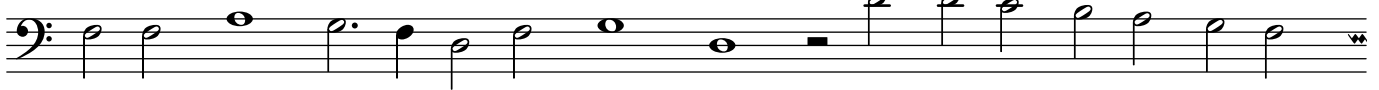

43

54

65

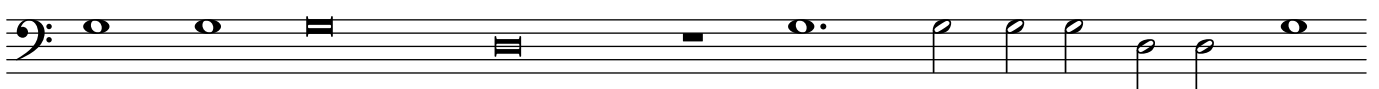

77

87

98

108

# Et dunt revenis vous

Loyset Compere (1440 - 1518)  
Canti B (Venice, 1501/2) fol. 32v - 33

Discantus

Altus

Tenor

Bassus

13

27

39

52

65

79

92

105
